German Soldiers

Portraits of "Iron Cross" Recipients, etc.

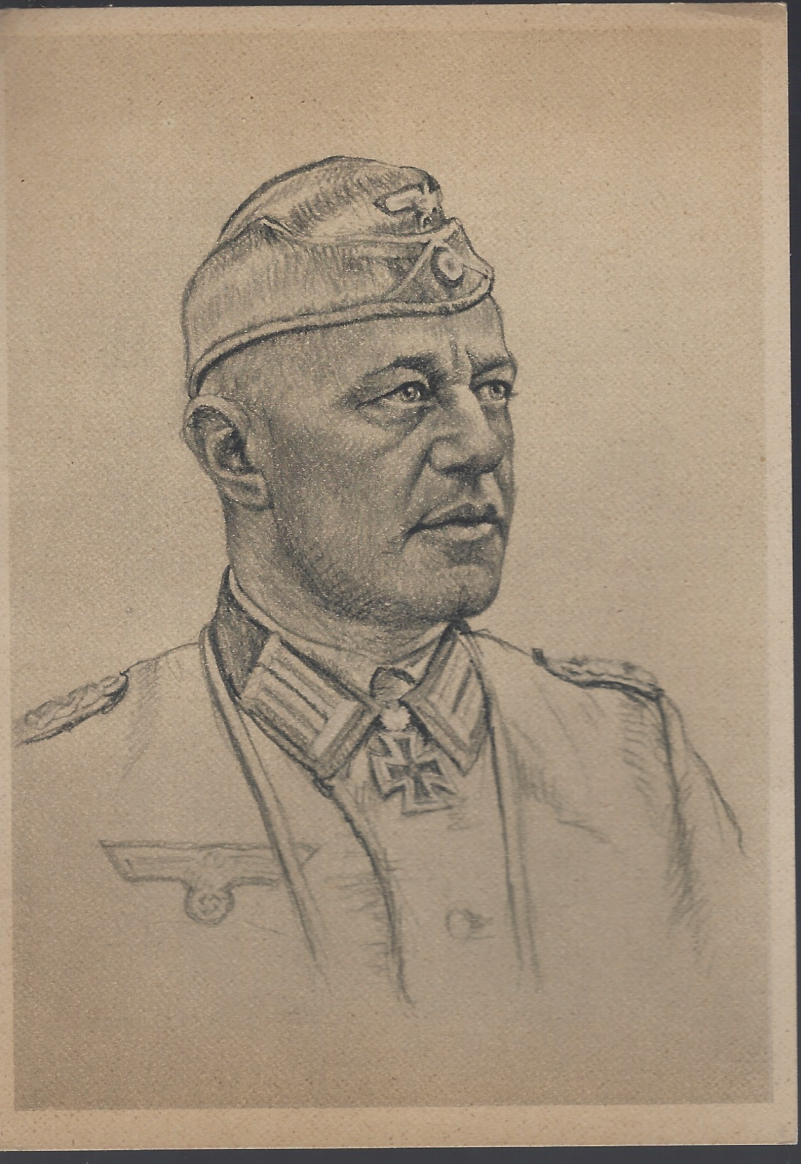

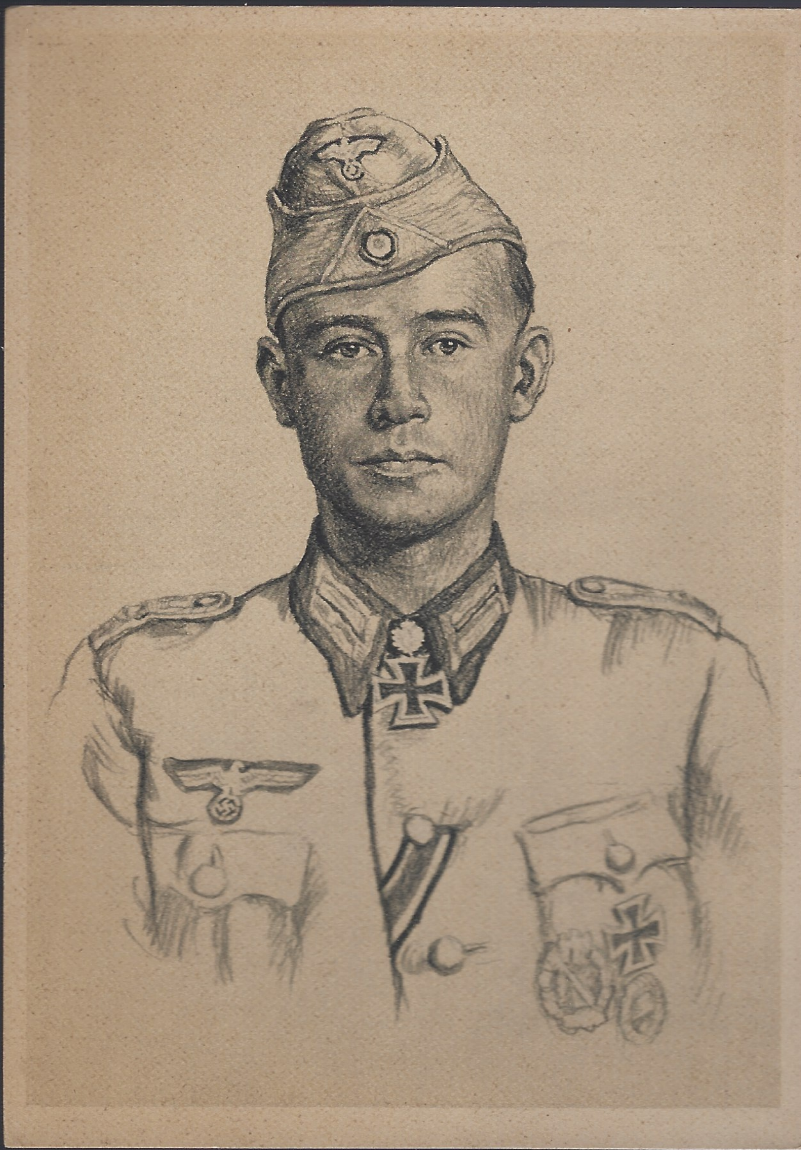

Rommel

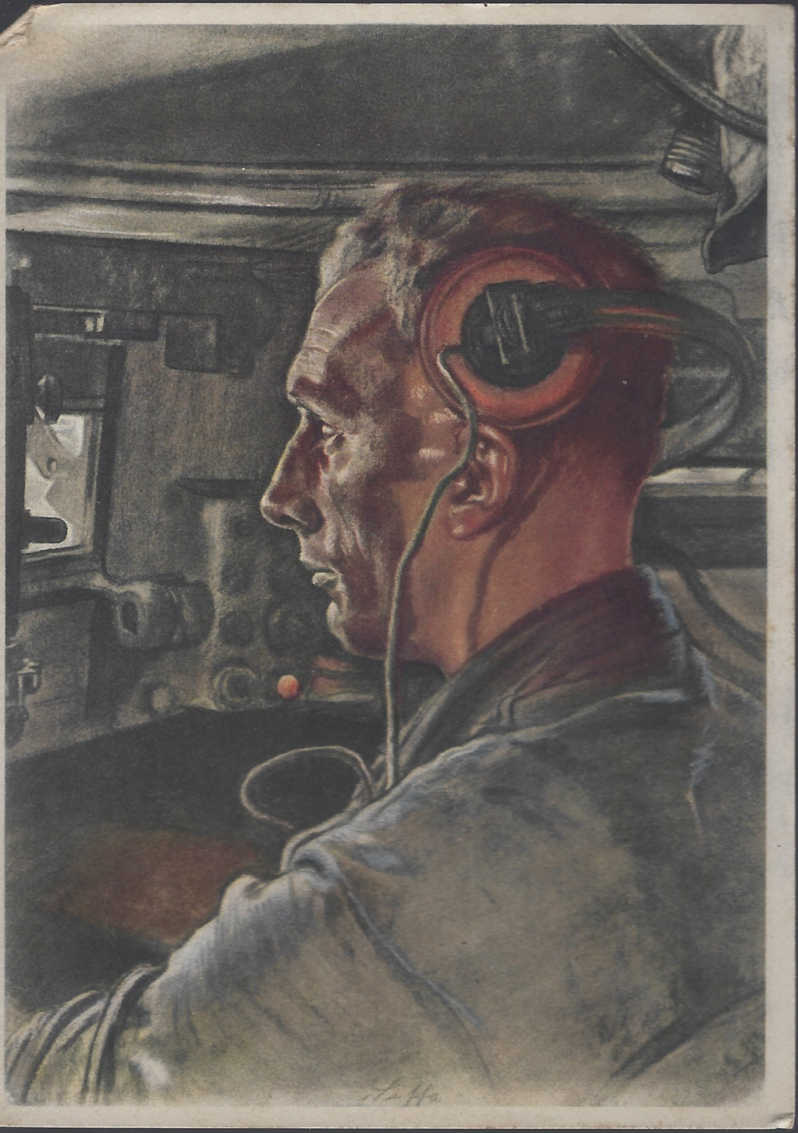

Prien
19 39

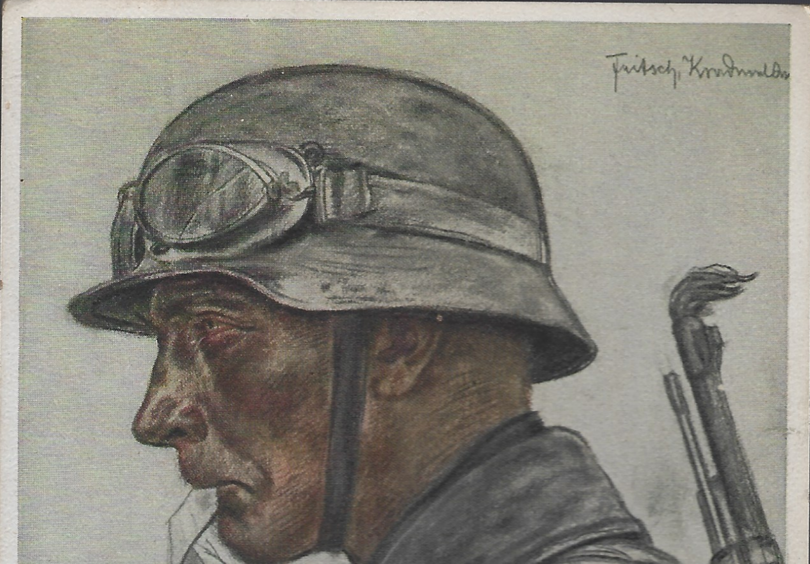
Fritsch, Kradmelder

Volksbund für das Deutschtum im Ausland

Schulsammlung 1940

## Serie B:

# Männer der Front II

**Inhalt:**

5 Bildkarten à 20 Pfg. = RM 1.–